

2016 CHRISTMAS HOCKEY CAMP & POND HOCKEY TOURNAMENT

For Boys & Girls - in Peterborough, Ontario at the Evinrude Centre

3-on-3 "Pond-Style" Hockey Tournament December 30, 2016

1 day tournament at the Evinrude Centre
...just like on the pond - 30 minute games-half ice
8:00am - 4:00pm

- Apply as a Team Entry Only
- Open to Boys & Girls
- 3 Separate Divisions
5, 6, 7 year olds; 8, 9 year olds; 10, 11 year olds
- 6 skaters and 1 goalie per team
- 3 game guarantee
- 30 minutes games, on half ice
- CHE coaches provided for each team
- 1 ref per game
- Non - contact hockey

**Team
Entry
Only**

"3-on-3 Pond Style Hockey concept, players will quickly see an improvement in their game skills"

**6th
Great
Year!**



Pond Hockey Fee: \$450.00 per team includes H.S.T.

To register your team please call CHE at 1-705-749.5880
or email goals@chehockey.com and we will send you the
Pond Hockey Tournament registration form.

Specialized Power Skating, Goal Scoring & Puck Control Program December 27, 28, 29, 2016

For Both Forward & Defence - Boys & Girls

- Group 1** (6-8 years) 8:30am -10:30am
- Group 2** (9-10 years) 8:30am -10:30am
- Group 3** (11-14 years) 10:30am-12:30pm

- 2 Hours daily (3-day program)
- 5 Instructors on-ice
- Official hockey camp jersey included

Specialized Power Skating

- Develop proper forward & backward stride and agility
- Specific forward and backwards stride and agility
- Using both edges and learning how to attack the net
- Developing quick speed and power stride
- Utilizing upper body for better balance
- Build power using resistance cords and parachutes

Specialized Goal Scoring

- Develop stick speed and one-time shot
- Develop all shots - wrist, snap, backhand, slapshot
- Develop proper positioning for goal scoring
- Develop off-balance shot
- When to shoot, when to deke
- Point shots and tip-ins

Specialized Puck Control

- Develop stick fakes
- Develop "quick" stick handling
- Develop skill of finding open ice
- Learn "curl and drag" skills with stick
- Learn the power of peripheral vision
- Develop puck control skill while skating backwards and pivoting



Special Equipment

- Lead pucks
- Control Boards
- Pass-Master
- Resistance cords for skating
- Stick Handling Triangles

COST: \$115.00 + \$14.95 (H.S.T.) = \$129.95

Goalie Only Program December 27, 28, 29, 2016

For Goalies Only - Boys & Girls
(6-14 years) 10:30am-12:30pm

- 2 Hours daily with Goalie Instructors
- Practices involve 8 teaching stations with individual skills taught at each station. All skills will be taught including stance, angles, glove saves, rebounds, skate saves, stick saves, poke check, puck handling, passing, setting puck for defencemen, closing 5-hole, butterfly and attitude
- Each session goalies will skate and work on maximizing their stride, through edge work and agility techniques
- Special features include using world-famous BONI puck shooting machine
- Official hockey camp jersey included
- Group sizes are limited



COST: \$125.00 + \$16.25 (H.S.T.) = \$141.25

Professional CHE Staff

Paul Crowley - Program Coordinator
• 9 years Professional Player and 2 years Professional Coach
• Detroit Red Wings Scout (1991-1999)

Glen Forbes - Director
• GM of Canadian Hockey Enterprises
• Mississauga Steelheads OHL Jr. A Scout

Jamey Hicks
• Full time Executive Hockey Director of Canadian Hockey Enterprises
• Former Peterborough Pete and 13 years Professional Player

Chad Cavanagh
• Full time Hockey Director of Canadian Hockey Enterprises
• Former European Professional Player and former OHL Major Jr. A Player

Doug Gibson
• Head Instructor, 10 years Professional Player

Brian Hayton
• Head Instructor; former head coach Kitchener Rangers
• Former U17 Team Ontario head coach - 2 time Gold Medalist

Kurtis Foster
• Former NHL Defenceman
• Current Peterborough Petes Assistant Coach

Mike Martone
• Head Instructor and former Peterborough Pete
• Buffalo Sabres draft pick and former Professional Player

Ryan Ready
• Head Instructor and former Belleville Bulls player
• Calgary Flames draft pick and former Professional Player

Mark McArthur
• Goalie Instructor and former OHL Guelph Storm Goalie
• NY Islanders draft pick and former Professional Goalie

Andrew Verner
• Goalie Instructor and former Peterborough Pete Goalie
• Current Peterborough Petes Assistant Coach
• Edmonton Oilers draft pick and former Professional Goalie

Other Instructors include Frank Sinacori, Matt Bowen, Chris Moher, Boyd DiClemente and many more...

Boys & Girls...

Beginner to Advanced...

Professional Instruction...

Watch for Our Spectacular **30th Annual**

Innovative Hockey Camps in Peterborough, ON



Boys Camps

July & August 2017

Evinrude Centre, Peterborough, ON
Eight Weeks of Innovative Hockey Programs!

PROGRAMS

- High Level AAA/AA
- Development
- Stick Handling & Goal Scoring
- Checking
- Learn to Play
- Tyke (4-6 years)
- Special Goalie
- Full Day, Half Day and Evening Programs available

Just For Girls Hockey Camps in Peterborough, ON



Girls Camps

July 2017

Evinrude Centre, Peterborough, ON
Choose from 3 Girls Programs
• Power Skating & Shooting
• Development • Elite

FEATURED INSTRUCTORS

- Meghan Bozek**
USA Women's Team Silver Medalist
- Julie Chu**
USA Women's Team Silver Medalist
- Charline LaBonte**
Canada's Women's Team Gold Medalist
- Caroline Ouellette**
Canada's Women's Team Gold Medalist

P.A. Day Camps & Cross Ice Hockey Tournaments

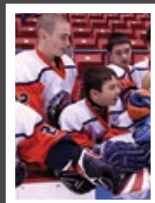

NEW!

Watch for our 1/2 day P.A. Camps & Cross Ice Pond Hockey Tournaments.

Visit our website at www.chehockey.com

2016 - 2017 Youth Tournaments



ALL COMPETITIVE LEVELS

AA, A, B, House Select, Town Teams
Minor, Major, and Mixed Divisions

Lake Placid, NY

October 13/14 - 16, 2016
December 8/9 - 11, 2016
December 29 - Jan 1, 2017
January 12 - 14/15, 2017
January 19 - 22, 2017
February 9 - 12, 2017

Montreal, QC

November 18 - 20, 2016
December 2 - 4, 2016
January 13 - 15, 2017
February 17 - 19, 2017
March 10 - 12, 2017

Stowe, VT

November 25 - 27, 2016

Quebec City, QC

January 13 - 15, 2017

2016 - 2017 Adult Tournaments MEN'S & WOMEN'S DIVISIONS



Phoenix, AZ
Ft. Lauderdale, FL
Atlantic City, NJ
Las Vegas, NV
Lake Placid, NY
Rochester, NY
Boston, MA
Nashville, TN



Banff, AB
Kelowna, BC
Vancouver, BC
Whistler, BC
Halifax, NS
Niagara Falls, ON
Ottawa, ON
Montreal, QC
Quebec City, QC

POND HOCKEY TOURNAMENTS Jasper, AB

Find CHE on



HEAD OFFICE

Canadian Hockey Enterprises

727 Lansdowne St. W., Suite G3; Peterborough, Ontario K9J 1Z2
Toll Free: 1-800-461-2161 Tel: 705-749-5880 Fax: 705-749-3207



REGISTRATION

Send Total Payment Payable To:
Canadian Hockey Enterprises

727 Lansdowne Street West, Suite G3
Peterborough, ON K9J 1Z2
Local: (705) 749-5880 Fax: (705) 749-3207
Toll Free: 1-800-461-2161
goals@chehockey.com www.chehockey.com

Player's Name: _____

Player's Address: _____

Town/City: _____ Province: _____

Postal Code: _____

Home Phone: _____

Work Phone (Parent): _____

Cell Phone (Parent): _____

Email Address: _____

Birth date: Day / Month / Year Male Female

Hockey Camp Age: 6 - 8 9 - 10 11 - 14

Current Team: _____

House League or All Star: _____

Position: Forward Defence Goalie

Check box if this is being used as a Christmas gift

Enclose cheque or credit card information with full payment

Name on Card: _____

#: _____

Exp: _____ CVC # (on back of card) _____

Signature: _____

The participant and parents acknowledge and agree that Canadian Hockey Enterprises or any of the principals, officers, employees, agents, directors or instructors will not be held responsible for any accident, damage, injury, loss, however caused, negligent or otherwise, at any time and expressly release any and all of the aforementioned parties from all claims arising from any accident, damage, injury or loss or as a consequence thereof. The undersigned parent or guardian hereby certifies that the applicant has recently been examined by a doctor, is in good health and fully physically able to participate in all the vigorous activities of the school. In the event of injury or illness, the hockey school has my permission to obtain medical care of which I agree to be responsible. All photographs acquired at the hockey school become the property of Canadian Hockey Enterprises and may be used for promotional brochures and website viewing.

Parent or Guardian's Signature: _____

Please Print Name

Signature



CHRISTMAS HOCKEY CAMP & POND HOCKEY TOURNAMENT

For Boys & Girls

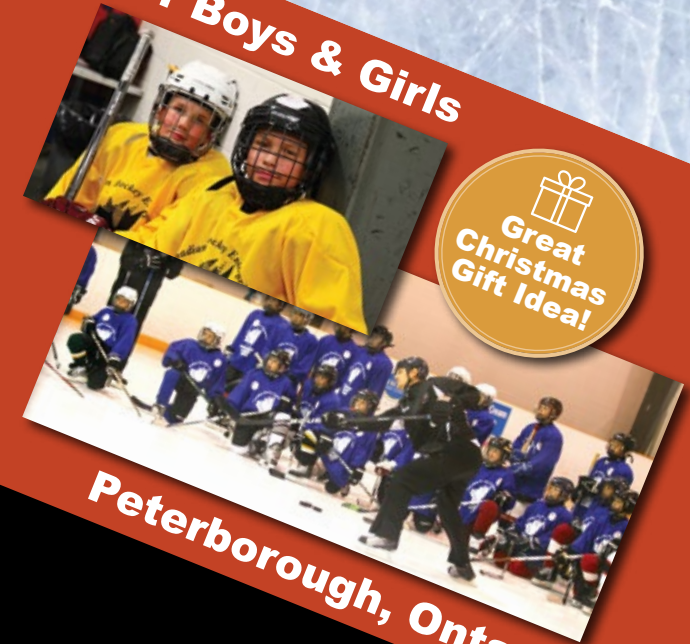

Peterborough, Ontario



2016 - 2017
30th Great Year

www.chehockey.com
1-800-461-2161